

# MONTHLY MEMBERSHIP PROGRESS REPORT

District 322 G

Results as of: 5/31/2020

GMT:

LOCATION INDIA

GMT CA

| Clubs                 |               |           |               |
|-----------------------|---------------|-----------|---------------|
| RESULTS FOR 2019-2020 |               |           |               |
| QUARTER               | NEW CLUB GOAL | NEW CLUBS | DROPPED CLUBS |
| JULY/AUG/SEPT         | 3             | 1         | 0             |
| OCT/NOV/DEC           | 2             | 2         | 2             |
| JAN/FEB/MAR           | 2             | 5         | 0             |
| APR/MAY/JUNE          | 1             | 1         | 0             |

| Members               |                        |                      |  |
|-----------------------|------------------------|----------------------|--|
| RESULTS FOR 2019-2020 |                        |                      |  |
| QUARTER               | MEMBER GROWTH NET GOAL | MEMBER GROWTH ACTUAL | DROPPED MEMBERS ACTUAL (including transfers) |
| JULY/AUG/SEPT         | 150                    | 186                  | 38   |
| OCT/NOV/DEC           | 100                    | 128                  | 145  |
| JAN/FEB/MAR           | 75                     | 201                  | 6  |
| APR/MAY/JUNE          | 30                     | 40                   | 22   |

GOALS AND ACTUAL NEW CLUBS CUMULATIVE

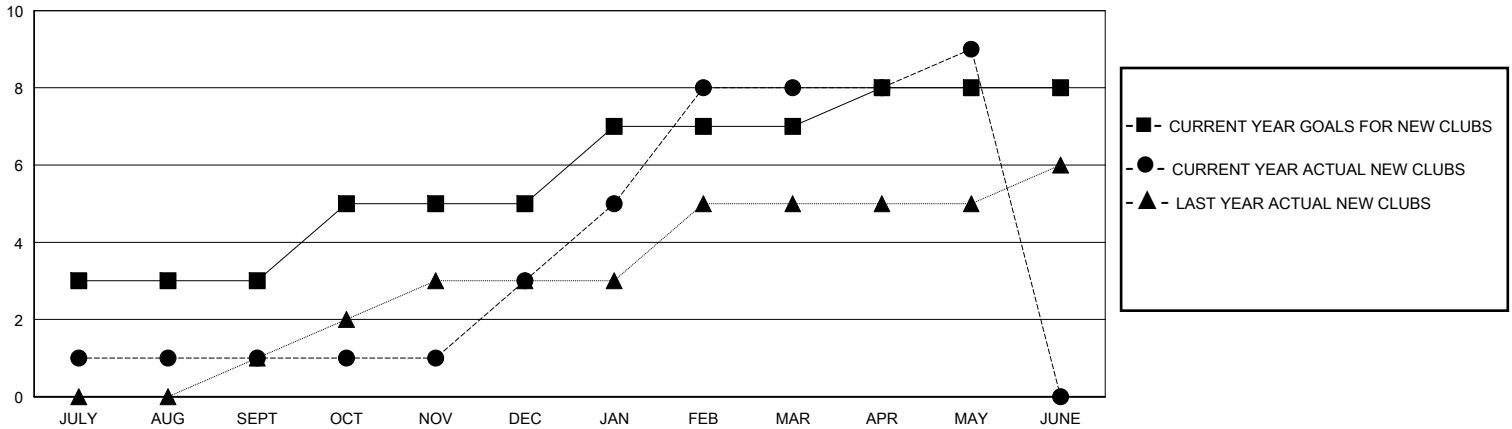

GOALS AND ACTUAL MEMBERS CUMULATIVE

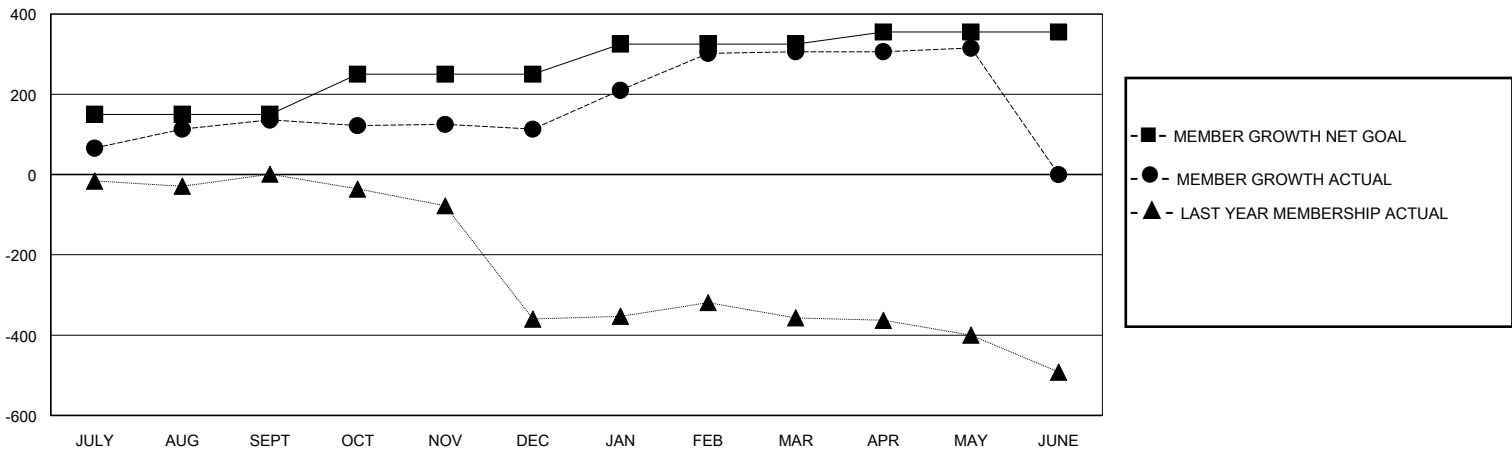

|   |   |  |
|---|---|--|
| DROPPED CLUBS: 2  | 49 CLUBS OF 72 ADDED 1 OR MORE NEW MEMBERS                | <b>GENDER DISTRIBUTION</b><br>MALE 2,120 (62.65%)<br>FEMALE 1,264 (37.35%) |
| <b>DROPPED MEMBERS</b><br>DECEASED 5<br>CLUB CANCELLED 61<br>OTHER 145<br>TOTAL 211 | <a href="#">CLICK HERE FOR CUMULATIVE MEMBERSHIP DATA</a> | TOTAL FAMILY UNIT MEMBERS 1,549<br>FAMILY MEMBERS PAYING HALF DUES 799     |